



DeliverHealth

InSync v6.13

Add InTouch

Prefix/Suffix/Padding to Patient Identifier, Account Number, or Order Number

Release Notes

What's new?

DeliverHealth is pleased to announce the release of InSync v6.13. This release includes a new setting that allows users to add the InTouch Prefix/Suffix and Padded Length values to a patient identifier, account number, or order number that has been scanned using a barcode or entered through the keyboard.

The InTouch values used are those configured in InCommand> Client Maintenance> Maintenance> Locations.

This new setting is located on InSync's Options tab under 'Recording Settings' and is called **Use identifier padded length and prefix/suffix**. It is disabled by default.

The screenshot shows the 'eS-One InSync' application window with the 'Options' tab selected. The 'Recording Settings' section is expanded, and the 'Use identifier padded length and prefix/suffix' checkbox is checked and highlighted with a red box. Other settings include 'Use global recording keys', 'Keep recording screen on top', 'Dock compact recording screen', 'Disable search', 'Require dictation identifier', 'Enable auto search on new dictation', 'Resume playback after rewinding with foot pedal', 'Seconds to jump when rewinding', 'Seconds to jump when fast-forwarding', 'Seconds to rewind when restarting playback', 'Days until on hold dictation notifications', and 'Hot Keys' for Record, Play, Rewind, Fast Forward, Pause, Recording Mode, Complete, Place on Hold, High Priority (STAT), New Dictation, and Recording Window. The 'Use Audio Cues' section is also visible with fields for Beginning, Ending, and Fast Forward.

When the check box is enabled, users enter the identifier using a barcode scanner or through the keyboard and then click **Search**.

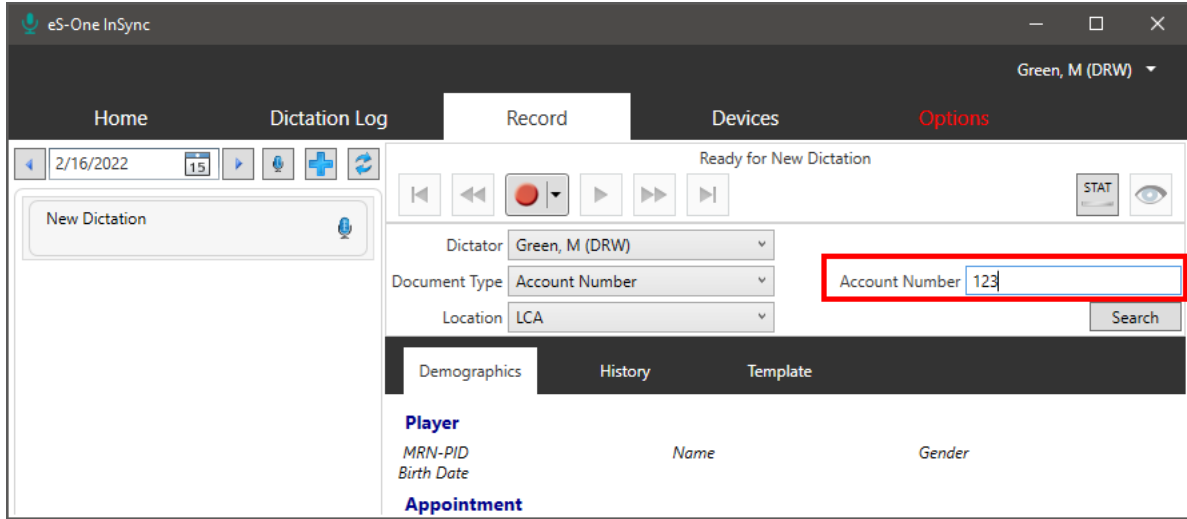

The prefix and/or suffix for the dictation's location, as well as any necessary padding, is automatically applied to the identifier.

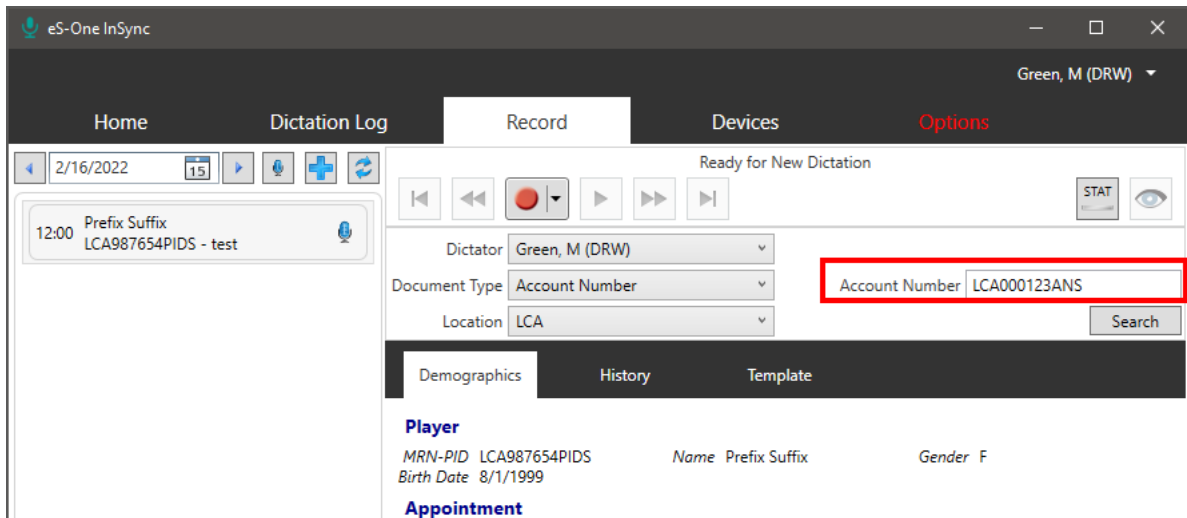

The InTouch values and padding below were those applied to the identifier above:

Edit LCA Location

+ Identifying Information

+ Print Template Information

+ Folder Options

- Import/Export Information

Dictation Location ID	7
Client Location Code	7
Client Location-Code Mapping	<input type="text"/> < add > <input type="text"/> remove
Patient Visit Filter Rule	▼
InTouch DID	None ▼
InTouch Dictation System Emulation	Client Default ▼
InTouch Phone Number	<input type="text"/>
InTouch Patient ID Prefix	LCA
InTouch Patient ID Suffix	PIDS
InTouch Patient ID Padded Length	5
InTouch Account Number Prefix	LCA
InTouch Account Number Suffix	ANS
InTouch Account Number Padded Length	6
InTouch Order Number Prefix	LCA
InTouch Order Number Suffix	ONS
InTouch Order Number Padded Length	7

Application Requirements

- Operating system: Windows 10
- RAM: 4 GB or higher
- Hard Drive Free Space: 1 GB or higher
- Microsoft .NET Framework: 4.7.2 or higher